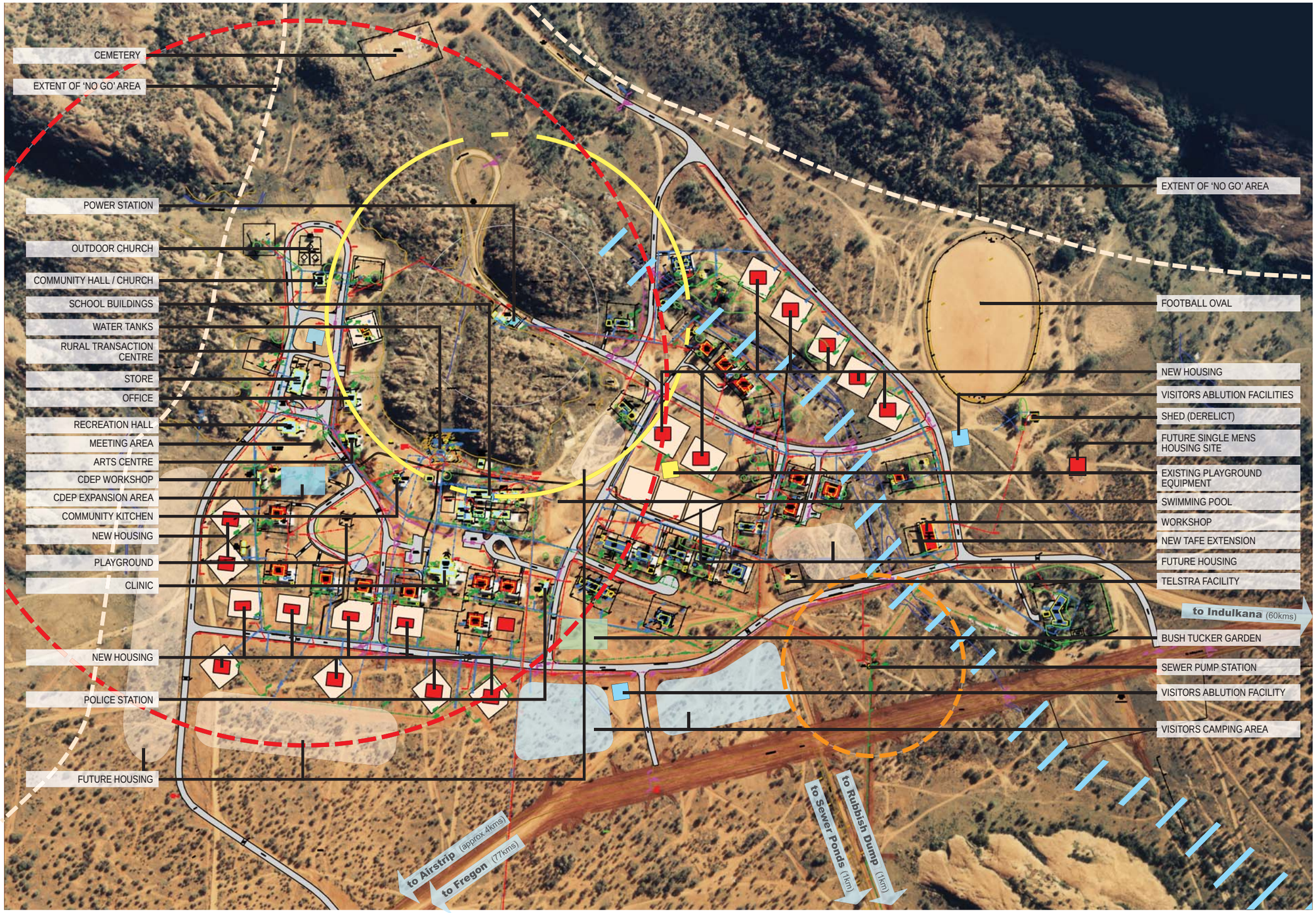

REGIONAL LOCATION

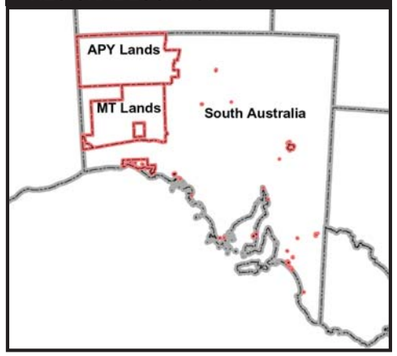

LOCATION

CONTEXT

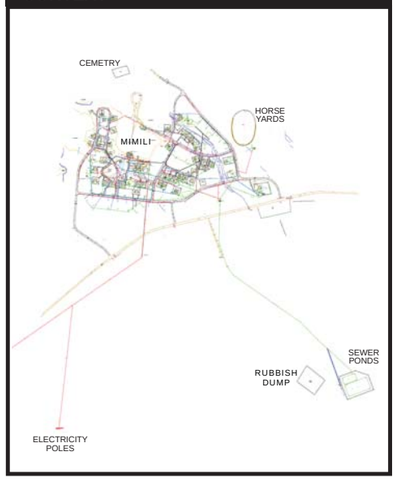

LEGEND

- Community Dwelling
- Other Dwellings
- Non-Residential Buildings
- Future Dwelling Sites
- Future Housing Areas
- Open Space
- Sealed Roads
- Creeks / Waterways / Drainage Lines
- Sewer Pump Buffer (100m)
- 400m Walkability Radius from Community Centre
- Power Station Buffer (200m) (Not suitable for Residential Development)

Adoption:

Adopted by The Mimili Community Council, held on .....2007.

.....
Chairperson MSO

Endorsement

APY Executive hereby endorses The Mimili Community Structure Plan No.1, dated.....2007, as a guide for development to ensure proper and orderly planning within the community area.

.....
Chairperson. General Manager

Mimili - APY Lands, S.A.

COMMUNITY STRUCTURE PLAN No.1

TAYLOR BURRELL BARNETT
Town Planning and Design
187 Roberts Road Subiaco
Western Australia 6008
Telephone: (08) 9382 2911
Facsimile: (08) 9382 4586
admin@tbbplanning.com.au

N

40m 0m 40 80m

d: 28 May 2007 | j: 05/019